You reposted

Real America's Voice (RAV) @RealAmVoice · Nov 14

"THE FDA IS NOW UNDER RFK, JR.'S LEADERSHIP! HE HAS THE UNREDACTED RECORDS AND CAN SEE EVERY CRIME THAT WAS COMMITTED." @naomirwolf details why the left is melting down as they learn that RFK, Jr. will be the Secretary of Health and Human Services! @Bannons_WarRoom

16 514 1.2K 20K

You reposted

Anna Paulina Luna @realannapaulina · Nov 14

💡 @mattgaetz

From **Breitbart News**

39 270 1.8K 43K

You reposted

The Lioness™ @CL4WS_OUT · Nov 14

I think Eric Swalwell is the one who is "spun up" about this. If Trump wants it too happen, it will. Eric seems worried...

51 114 169 10K

You reposted

The Lioness™ @CL4WS_OUT · Nov 14

The old (you're fired Kamala!) Border Czar vs the new Border Czar. 🔥🔥🔥

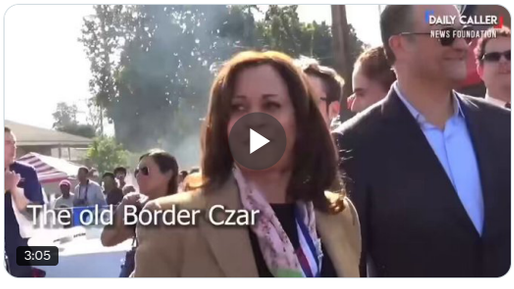

21 163 329 10K

You reposted

Jared Polis @jaredpolis · Nov 14

I'm excited by the news that the President-Elect will appoint @RobertKennedyJr to @HHSGov. He helped us defeat vaccine mandates in Colorado in 2019 and will help make America healthy again by shaking up HHS and FDA. I hope he leans into personal choice on vaccines rather than

Show more

6.9K 5.8K 21K 9.1M

You reposted

End Wokeness @EndWokeness · Nov 14

BREAKING: Big Pharma stocks tank after Trump names RFK for HHS Secretary:

Symbol	Company Name	Last Price	Change	% Change	Market Time	Volume	Avg Vol (3 month)	Market Cap
LLY	Eli Lilly and Company	786.23	-25.58	-3.15%	4:00 PM EST	3.36M	3.14M	746.38B
NVO	Novo Nordisk A/S	105.32	-1.59	-1.49%	4:00 PM EST	3.95M	4.24M	468.56B
JNJ	Johnson & Johnson	151.87	-1.37	-0.89%	4:00 PM EST	5.94M	6.11M	365.65B
ABBV	AbbVie Inc.	169.63	-0.72	-0.42%	4:00 PM EST	5.32M	5.13M	299.76B
MRK	Merck & Co., Inc.	98.36	-0.14	-0.14%	4:00 PM EST	6.84M	9.30M	248.82B
RHHBY	Roche Holding AG	36.14	-0.87	-2.35%	3:59 PM EST	127.11k	1.37M	234.44B
NVS	Novartis AG	103.4	-0.46	-0.44%	4:00 PM EST	1.56M	1.07M	207.39B
AZN	AstraZeneca PLC	65.04	-0.25	-0.38%	4:00 PM EST	8.30M	4.91M	201.66B
AMGN	Amgen Inc.	295.93	-5.51	-1.83%	4:00 PM EST	3.48M	1.97M	159.07B
PFE	Pfizer Inc.	26.02	-0.70	-2.62%	4:00 PM EST	38.82M	33.41M	147.46B

804 3.7K 27K 1M

You reposted

Donald J. Trump @realDonaldTrump · Nov 14

I am thrilled to announce Robert F. Kennedy Jr. as The United States Secretary of Health and Human Services (HHS). For too long, Americans have been crushed by the industrial food complex and drug companies who have engaged in deception, misinformation, and disinformation when it

Show more

49K 154K 882K 155M

You reposted

Monica @ScoutsMom2022 · Nov 13

Replying to @catturd2

This is us versus them

23 89 667 29K

You reposted

NahBabyNah #Trump @NahBabyNah · Nov 14

Melania Trump Speaks Out About Jill Biden — “She Referred to My Husband as Evil and a Liar”

From vigilantnews.com

37 685 1.4K 18K

You reposted

Corey A. DeAngelis, school choice evange @DeAngelisCor · Nov 13

Replying to @DeAngelisCorey

Hispanic mom GOES OFF on teacher who had a meltdown in class after Trump won:

"To say that a Hispanic man wants to be White .. I'm offended. Yo soy Mexicana. I am Chicana. I am indigenous, and my family voted for Trump .. [the teacher] should be FIRED .. You are put on notice."

188 3.8K 20K 691K

You reposted

🏛️ 🌹PeriklestheGREAT 🌹 🏛️ "Do Unto Ot @PeriklesGRE · Nov 13

Replying to @elonmusk

🔥Invasion of our Country ? 🔥

I am curious - does he Biden giving money to
non-government organizations to aid
an invasion, while leaving border open
to virtually anyone who wants to enter constitute
Treason according to the Constitution definition below?

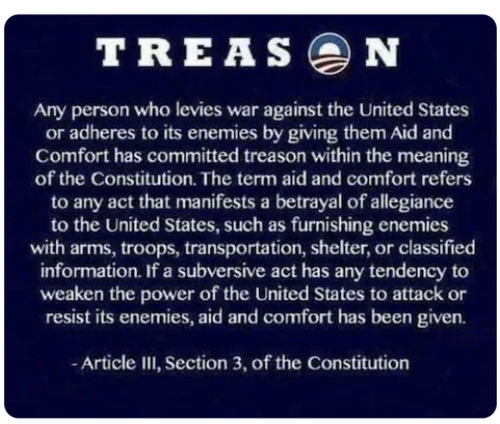

64 288 539 104K

You reposted

Tommy Robinson @TRobinsonNewEra · Nov 14

ADMIN POST - TOMMY UPDATE

Support Tommy's legal fights here - savetommy.com

Tommy has had his first legal meeting with a prison lawyer, a lawyer who specializes in prisoner human rights.

He was due to meet the lawyer while he was in Belmarsh, but they moved him
Show more

382 2.1K 7.8K 203K

You reposted

David J Harris Jr @DavidJHarrisJr · Nov 14

When graffiti artists in the hood are painting murals of him..... You know we're winning the culture war... 🔥

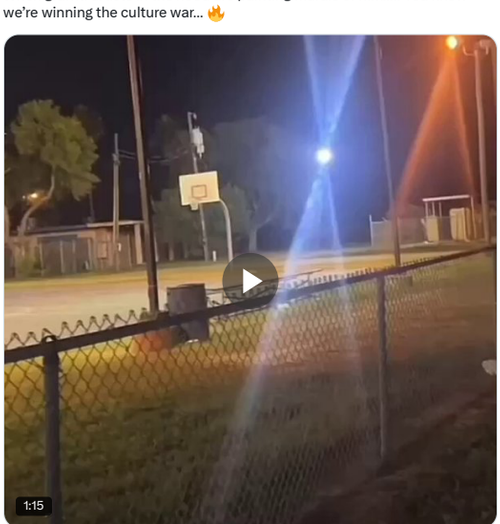

2.1K 31K 158K 4.6M

You reposted

Praying Medic @prayingmedic · Nov 14

Cellular carriers told Congress they possess intact phone data from the vicinity where two pipe bombs were planted during the Jan. 6 protests, directly disputing FBI testimony that agents couldn't identify a suspect because the phone data was corrupted.

17 357 807 9.1K

You reposted

Karli Bonne' @KarluskaP · Nov 14

Preserve your documents, Jack

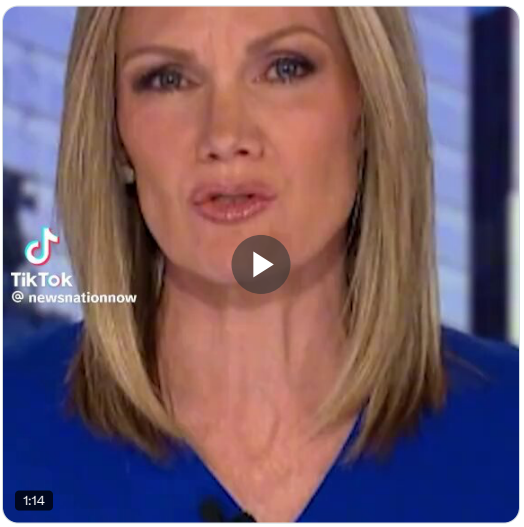

2 30 98 4.1K

You reposted

Talk @TalkTV · Nov 13

Journalist Allison Pearson, who was visited by Essex police on Sunday because of a tweet posted a year ago, joins Talk's Julia Hartley-Brewer.

Julia: "Very intimidating and very scary... that has a chilling effect on free speech."

@JuliaHB1 | @AllisonPearson

119 622 2.6K 119K

You reposted

The Rubin Report @RubinReportShow · Nov 13

"It's all fake emotive, nonsensical bulls**t. We're largely getting over it. I think it's really worth pushing back right now." @RubinReport

@JamesBlairUSA went on CNN and Dana Bash asked him about the Trump campaign focusing on the transgender issue. His response is just

Show more

2 11 67 3.4K

You reposted

Dr. Mark Young @MarkYoungTruth · Nov 11

Well he did say he would set himself on fire if Trump won so he may be on fire at the moment

Libs of TikTok @libsoftiktok · Nov 10
This is Rob Reiner's last post on X. Where did he go? 🤣

Rob Reiner Follow
@robreiner

Kamala Harris will be the 47th President of the United States.

Rate proposed Community Notes

9:38 AM · 11/5/24 · **5.1M** Views

14 14 82 6.5K

You reposted

Vivek Ramaswamy @VivekGRamaswamy · Nov 13
Some solid predictions

Farzad @farzyness · Nov 12
Now that DOGE is official, expect the following:

- Countless government bureaucrats will scream bloody murder that the cuts Elon & Vivek will do are going to be awful for America
- Federal employees will scream bloody murder that cutting their jobs
Show more

299 734 8.1K 518K

You reposted

Rebel News @RebelNewsOnline · Nov 13
City of Toronto appearing to side with pro-Hamas protesters' messaging

Is the City of Toronto officially pro-Hamas? Or are city employees simply too lazy to clean up vandalism left behind by the Hamasholes?

The other day, we passed by Nathan Phillips Square, home to Toronto
Show more

6 26 49 5.1K

You reposted

Ian Jaeger @IanJaeger29 · Nov 13
BREAKING: Elon Musk will reportedly fund primary challenges against Congressmen and Senators who go against President Trump's agenda.

20 211 637 6.8K